



# FileMaker 15 Platform

Create custom apps for iPad, iPhone, Windows, Mac, and the web



## FileMaker Pro 15

**What is it:** FileMaker Pro 15 is simply powerful software used to create custom apps that work seamlessly across iPad, iPhone, Windows, Mac, and the web.

**Who uses it:** Businesses, nonprofit organizations, educational institutions, and departmental teams. Anyone can create a custom app – even those without extensive development experience or IT skills.

**What is it used for:** To create, manage, and share information with your team.

- Create custom apps for iPad, iPhone, Windows, Mac, and the web.
- Run your apps on Windows and Mac computers.

For inspiration, explore the built-in Starter Solutions for managing contacts, inventory, projects, and more.



## FileMaker Pro 15 Advanced

**What is it:** FileMaker Pro 15 Advanced includes all the features of FileMaker Pro 15 plus a suite of advanced development and customization tools.

**Who uses it:** People who want more tools to help them design and maintain custom apps for themselves or their team.

**What it is used for:** To build more powerful and flexible custom apps faster.

- **Design and develop custom apps** more quickly with Custom Menus, Custom Functions, and more.
- **Monitor more efficiently** using the interactive Script Debugger and powerful Data Viewer.
- **Modify and maintain apps** with ease using the advanced Database Design Report and Multiple Table Import.



## FileMaker Go 15

**What is it:** FileMaker Go 15 runs custom apps on iPad and iPhone. Available free on the App Store.

**Who uses it:** Anyone who wants to connect to their data anywhere so they can easily share information with their team while on the go.

**What is it used for:** To accomplish a variety of tasks such as checking inventory in the warehouse, creating invoices during client visits, performing inspections onsite, and more.



## FileMaker Server 15

**What is it:** FileMaker Server 15 is fast, reliable server software.

**What is it used for:** To securely share your custom apps with groups of FileMaker Pro, FileMaker Go, and FileMaker WebDirect users.

- **Easy installation and 24/7 availability** – Basic installations take just 20 minutes or less. Get reliable, anytime access to your data.
- **Industry-standard security** – Authenticate via Active Directory/Open Directory, use SSL encryption for secure data transfer, and secure data hosted on FileMaker Server using AES 256-bit encryption (requires FileMaker Pro Advanced).
- **Web technology** – Use FileMaker WebDirect to run interactive custom apps in a web browser. Or use Custom Web Publishing to create custom, data-driven websites with PHP or XML.
- **ODCB/JDBC Support** – Share data with other applications via server-based ODBC/JDBC support.

## FileMaker Pro

### Minimum Requirements

#### Windows†

Windows 10 Pro  
Windows 10 Enterprise  
Windows 8.1 Standard  
Windows 8.1 Pro  
Windows 7 (SP1) Pro  
Windows 7 (SP1) Ultimate

CPU: 1 GHz or faster x86- or x64-bit processor  
RAM: 1 GB, 2 GB or more recommended

#### Mac†

OS X El Capitan 10.11  
OS X Yosemite 10.10

RAM: 2 GB, 4 GB or more recommended

For detailed technical specifications, visit:  
[www.filemaker.com/protechspecs](http://www.filemaker.com/protechspecs)

# What's New

## Top New Features in FileMaker Pro 15 and FileMaker Pro 15 Advanced

Get more automation and integration tools to quickly build powerful custom apps for your business.

- **Undo scripting** – Recover your scripting work with multiple undo. Redo and undo your work as many times as needed.
- **Highlighted script errors** – Red highlighted text helps you easily identify problem areas in the Script Workspace.
- **ESS Adapter** – Connect to even more External SQL Data Sources, including PostgreSQL and IBM DB2.
- **Basic Starter Solutions** – Choose from 4 new basic Starter Solutions to help create your first custom app.
- **In-product updates** – Instantly download and install the latest updates right from within FileMaker Pro.
- **Web-based Help** – Get faster results when searching for FileMaker information.
- **Concealed edit box** – Hide sensitive information from being displayed such as passwords or PINs.
- **Portal in-line progress bar** – Continue to use your app while filtering and sorting data. The progress bar indicates when the process is complete.

#### Learn more:

[www.filemaker.com/products/fmp/features.html](http://www.filemaker.com/products/fmp/features.html)

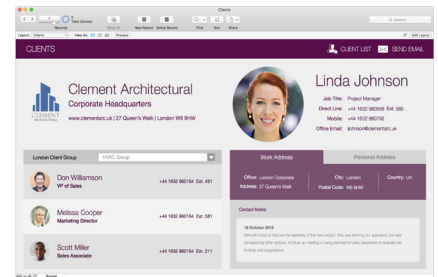

## FileMaker Go

### Minimum Requirements

FileMaker Go 15 is a single, universal app for both iPad and iPhone.

Compatible with iOS devices running iOS 9.3 minimum.

Requires iTunes 12.x.

For detailed technical specifications, visit:  
[www.filemaker.com/gotechspecs](http://www.filemaker.com/gotechspecs)



## Top New Features in FileMaker Go 15 for iPad and iPhone

Get new features to harness the power of iOS with FileMaker Go 15.

- **Touch ID support** – Securely access your custom apps by unlocking them with a touch of your finger.
- **3D Touch support** – Directly launch recent files and access the Launch Center on 3D Touch-enabled devices from the FileMaker Go icon on the home screen.
- **App extensions: content customization** – Leverage the unique capabilities of other apps on your iOS device to share and modify your FileMaker content.
- **App extensions: cloud-based file sharing** – Easily send and receive files including documents, images, videos, and more via cloud storage services such as iCloud, and popular file sharing apps on your device.
- **iBeacon support** – Display relevant, location-based information in FileMaker Go from data transmitted by iBeacon devices you've previously enabled.

#### Learn more:

[www.filemaker.com/products/fmgo/features.html](http://www.filemaker.com/products/fmgo/features.html)



## FileMaker Server

### Minimum Requirements

#### Windows†

Windows Server 2012 R2 Standard with Update  
Windows Server 2008 R2 (SP1) Standard  
Windows Server 2008 R2 (SP1) Enterprise

#### Mac†

OS X El Capitan 10.11  
OS X Yosemite 10.10

CPU: Dual Core, 4-Core recommended  
RAM: 4 GB, 8 GB recommended  
Hard Drive: 80 GB or more, depending on file size.

For detailed technical specifications, visit:  
[www.filemaker.com/servtechspecs](http://www.filemaker.com/servtechspecs)

## Top New Features in FileMaker Server 15

Get more features to keep your custom apps secure and running smoothly and to extend your reach with FileMaker WebDirect.

- **FileMaker WebDirect mobile phone support** – Use your mobile phone to access custom apps in a web browser.
- **More SSL certificate types supported** – Intermediate, Subject Alternative Name (SAN), and wildcard certificates are now supported.
- **SSL certificate signing request form** – Easily request and install 3rd-party intermediate certificates with a built-in certificate signing request form.
- **Top call statistics logging** – The Admin Console displays the top 25 calls from connected clients that are taking the longest time to process.
- **Proactive security enhancements** – Administrators can prevent FileMaker Server from hosting apps that aren't password protected.

#### Learn more:

[www.filemaker.com/products/fms/features.html](http://www.filemaker.com/products/fms/features.html)



† Versions stated are the minimum requirement. The software may also work with later versions certified by FileMaker, Inc.